PUZ- CONSTRUIRE LOCUINTA UNIFAMILIALA, GARAJ, IMPREJMUIRE SI BAZIN VIDANJABIL

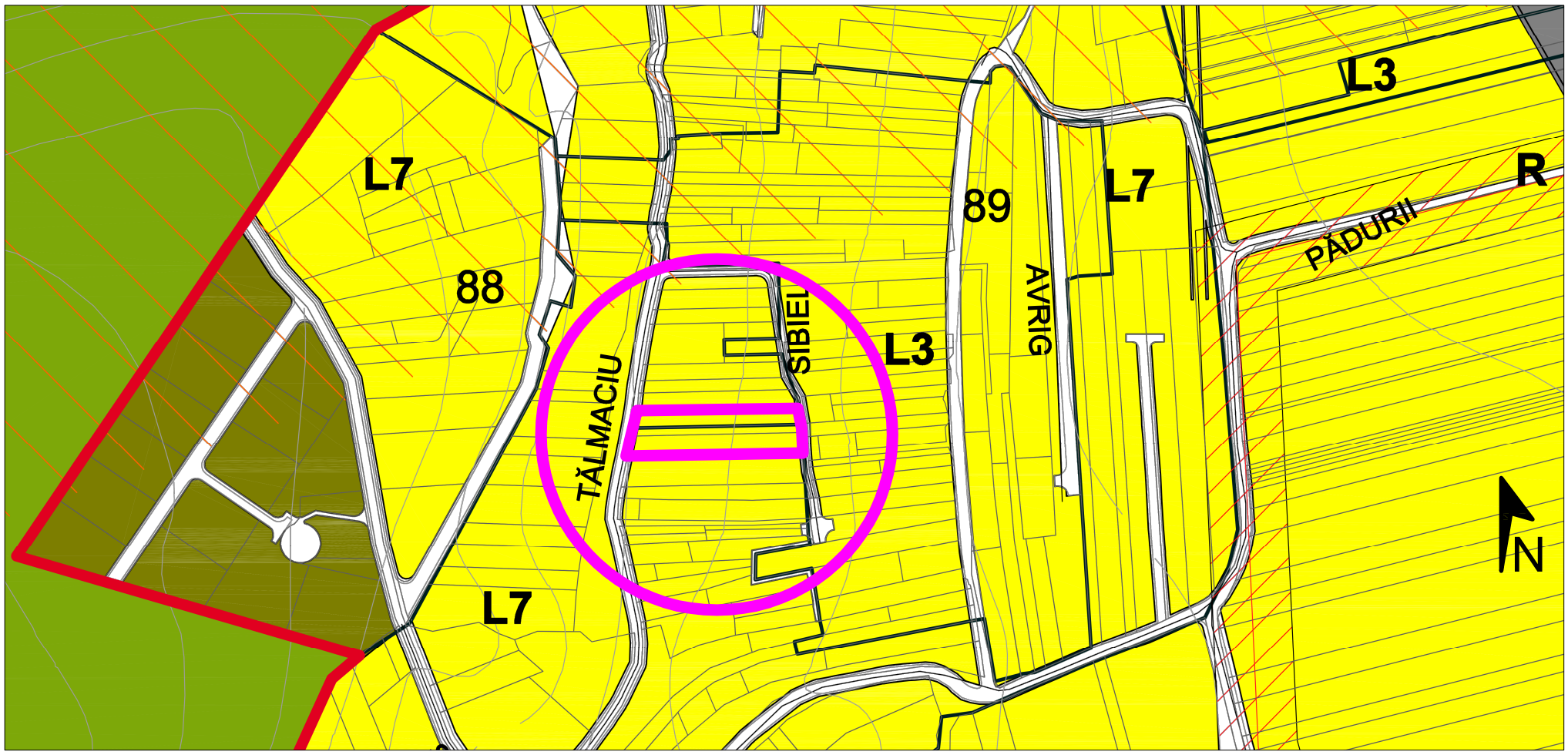

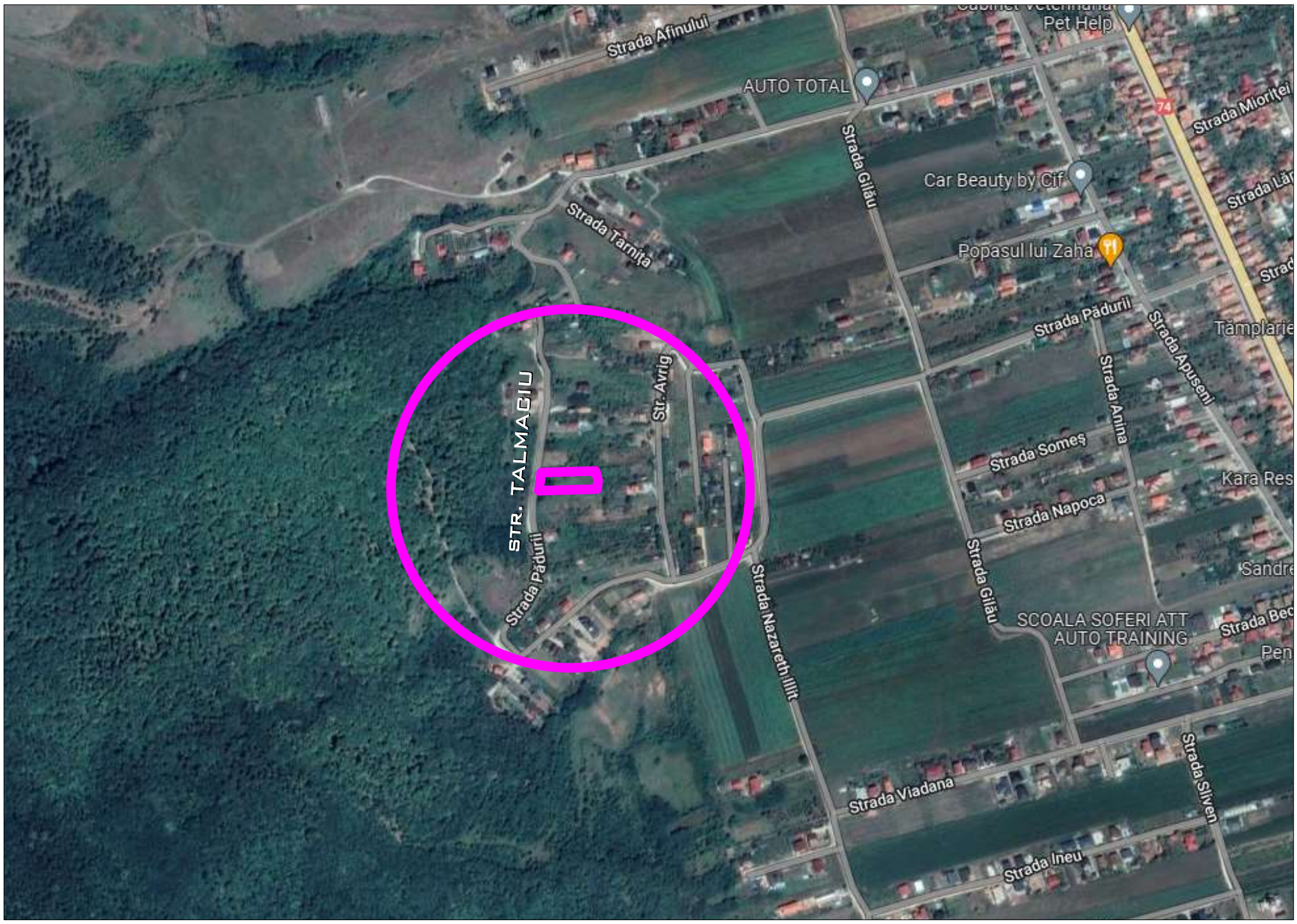

PROPRIETARI:
CRISTEA IOANA-ALEXANDRA
CF 117082
SUPRAFATA TERENULUI 1650 MP

LAURA IOANA BAURDA BIROU INDIVIDUAL DE ARHITECTURA RED design C.I.F. 24338654	BENEFICIAR:	CRISTEA ALEXANDRA IOANA	NR. PR. 21-22 P.U.Z.
	DEN. LUCRARE:	CONSTRUIRE LOCUINTA UNIFAMILIALA, GARAJ, IMPREJMUIRE SI BAZIN VIDANJABIL	
	DEN. PLANSA:	INCADRARE IN LOCALITATE	
	OCTOMBRIE 2022	SEF PROIECT: LAURA IOANA BAURDA	NR. PLANSA A01
		PROIECTAT: LAURA IOANA BAURDA	
	SC 1/_____	DESENAT: ADRIAN GOTA	